

NOTE:
 1. The Contractor is responsible for checking all governing dimensions and verify all dimensions on the drawings.
 2. The Contractor is responsible for checking all governing dimensions and verify all dimensions on the drawings.
 3. The Contractor is responsible for checking all governing dimensions and verify all dimensions on the drawings.
 4. The Contractor is responsible for checking all governing dimensions and verify all dimensions on the drawings.
 5. The Contractor is responsible for checking all governing dimensions and verify all dimensions on the drawings.
 6. The Contractor is responsible for checking all governing dimensions and verify all dimensions on the drawings.
 7. The Contractor is responsible for checking all governing dimensions and verify all dimensions on the drawings.
 8. The Contractor is responsible for checking all governing dimensions and verify all dimensions on the drawings.
 9. The Contractor is responsible for checking all governing dimensions and verify all dimensions on the drawings.
 10. The Contractor is responsible for checking all governing dimensions and verify all dimensions on the drawings.

DRAWING NOTES

- Proposed camping pods and amenity pod to be filled with timber framing.
 - The amenity pod is constructed from pre-stressed timber frames on relocatable concrete blocks and wrapped in a breathable skin of Tyvek roofing membrane and cladding consists of feather board cladding. The pods are finished with a Douglas fir or Douglas fir.
 - The pods are constructed from timber framing and Douglas fir.
 - Camping pods to connect to existing site mains electricity supply. Fouling water implications from amenity pod to connect to existing sewerage system.
 - Pod to be shown on plan.
 - Improved site entrance to be landscaped up to existing parking area.
 - Proposed new hedging to reduce the visual impact of camping pods.
- Hedging is to be planted 4 plants per metre with width as shown on plan.
 10% of plants as follows:- Hawthorn 60%, Blackthorn 15%, Hazel 15%, Crataegus 10%.

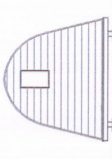

REAR ELEVATION

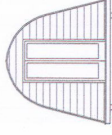

FRONT ELEVATION



SIDE ELEVATION

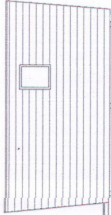

SIDE ELEVATION

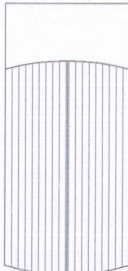

ROOFPLAN

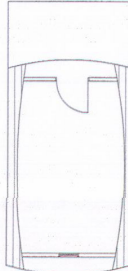

FLOORPLAN

13/00056/FUL
 RYEDALE DAM
 22 JAN 2013
 DEVELOPMENT
 MANAGEMENT

THIS DRAWING IS THE PROPERTY OF EDWARDSON ASSOCIATES AND IS NOT TO BE REPRODUCED OR TRANSMITTED IN ANY FORM OR BY ANY MEANS, ELECTRONIC OR MECHANICAL, INCLUDING PHOTOCOPYING, RECORDING, OR BY ANY INFORMATION STORAGE AND RETRIEVAL SYSTEM, WITHOUT THE WRITTEN PERMISSION OF EDWARDSON ASSOCIATES.

rev: _____ date: _____ by: _____
EDWARDSON ASSOCIATES

project: Proposed filling of 5 timber camping pods and amenity pod at Jantar Craig Holiday Park, Walkburn, YO30 7EN.

client: Mr J Northgraves

drawing title: Indicative Pod Design

scale @ A3: 1:100

date: SEPT 2012 drawn: RFL

job no: NCR/J2012.02 drawing no: 102

issue status: Planning revision:

Podstock House, 10 Middle Street South
 York YO3 7PB
 Tel: 01904 611100
 www.edwardsonassociates.com

Do not scale from this drawing.
 The drawings are to be used for construction purposes only. All dimensions on the drawings are to be taken from the drawings. The drawings are to be used for construction purposes only. All dimensions on the drawings are to be taken from the drawings. The drawings are to be used for construction purposes only. All dimensions on the drawings are to be taken from the drawings.

DRAWING NOTES

1. Proposed site entrance to be tarmacadam up to existing parking pods.
2. The proposed site entrance to be tarmacadam up to existing parking pods.
3. The proposed site entrance to be tarmacadam up to existing parking pods.
4. The proposed site entrance to be tarmacadam up to existing parking pods.
5. The proposed site entrance to be tarmacadam up to existing parking pods.
6. The proposed site entrance to be tarmacadam up to existing parking pods.
7. The proposed site entrance to be tarmacadam up to existing parking pods.

13/00056 /RUL
 RYEDALE DM
 22 JAN 2013
 DEVELOPMENT
 MANAGEMENT

by: EDWARDSON ASSOCIATES

Project: Proposed siting of 5 timber camping pods and ablutions pod at James Cragg Hobby Park, Walsum, YO40 7EW.

client: Mr J Northgraves
 drawing title: Toilet Pod - As Proposed
 scale @ A3: 1:50
 date: SEPT 2012
 drawn: RPJ
 job no: NCR/J 2012/02
 drawing no: 104
 issue status: Planning
 revision:

Edwardson Associates
 15 Market Street South
 York YO1 1PL
 Tel: 01904 244220 Fax: 01904 244222
 www.edwardsonassociates.com

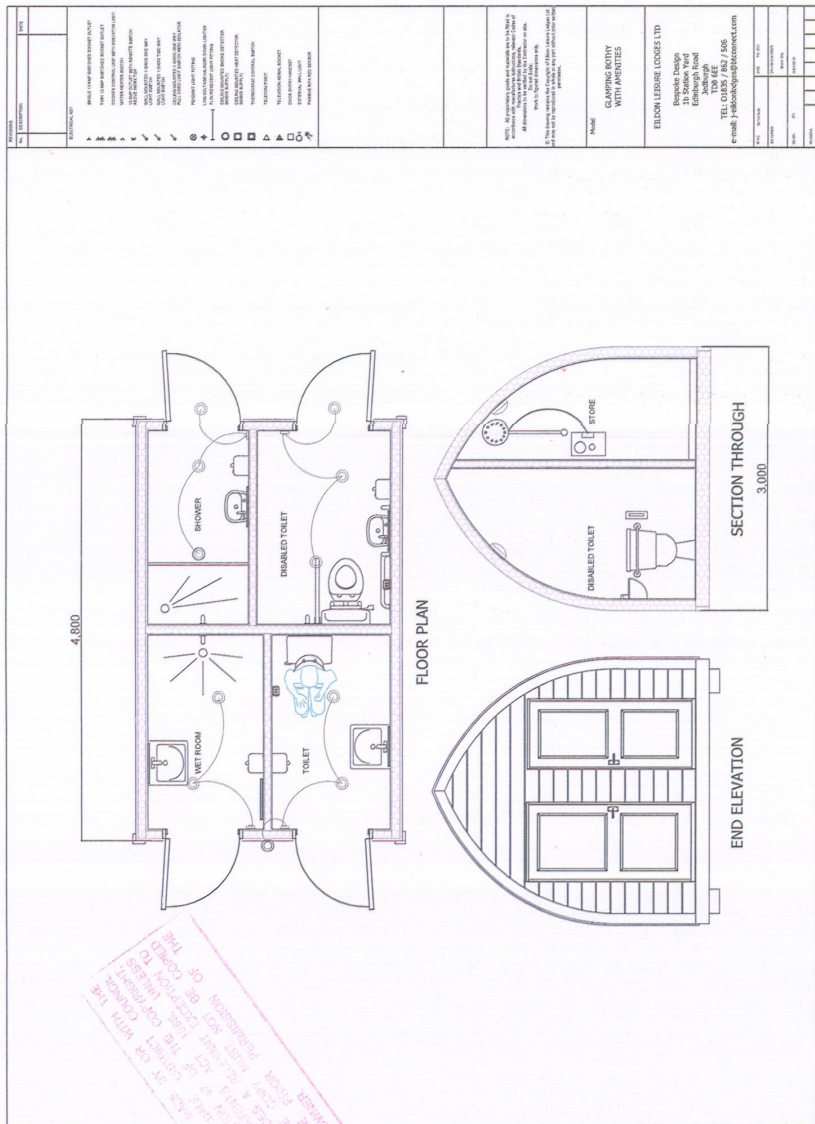

THIS DRAWING IS THE PROPERTY OF EDWARDSON ASSOCIATES LTD. IT IS TO BE USED ONLY FOR THE PROJECT AND SITE SPECIFICALLY IDENTIFIED. IT IS NOT TO BE REPRODUCED, COPIED, OR TRANSMITTED IN ANY FORM OR BY ANY MEANS, WITHOUT THE WRITTEN PERMISSION OF EDWARDSON ASSOCIATES LTD.

GLAMPING BOTRY WITH AMENITIES
 EDISON LEISURE LODGES LTD
 Resolute Design
 15 Station Yard
 15 Station Yard
 Jubbahugh
 TEL: 01835 7482 / 806
 email: jubbahugh@edisonlodges.com